

# Capriccio XV.

Op. 3.15

Adapted & edited by Abel Nagytóthy-Toth

Pietro Locatelli  
(1695-1764)

Allegro moderato ♩ = 80

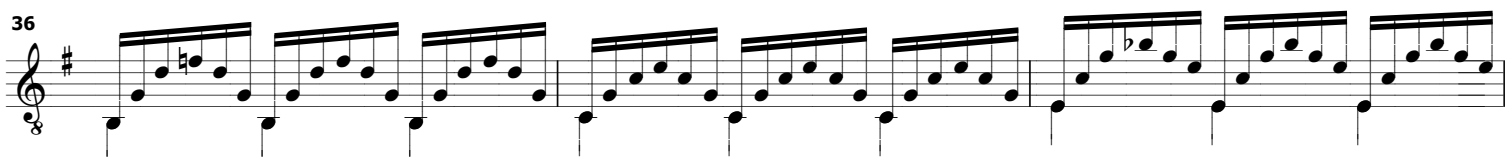
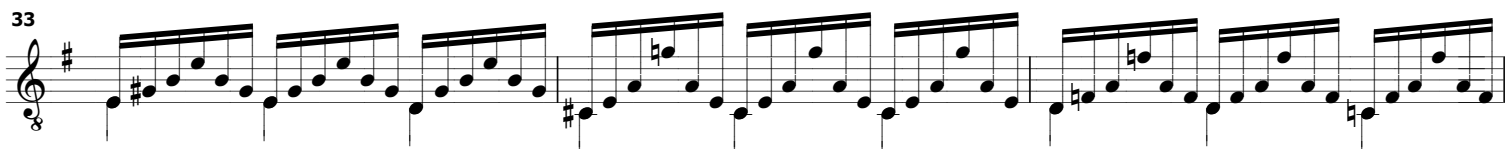
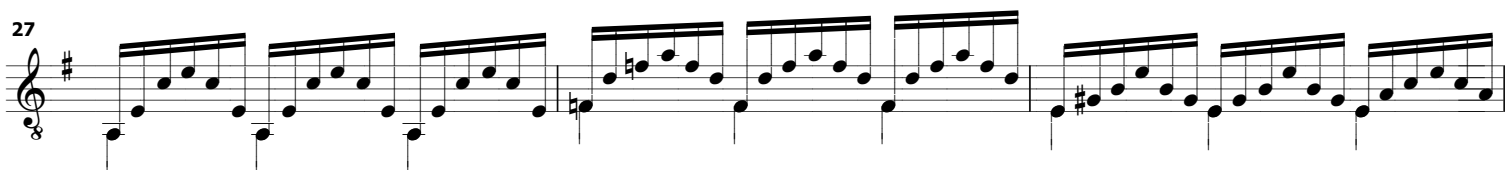
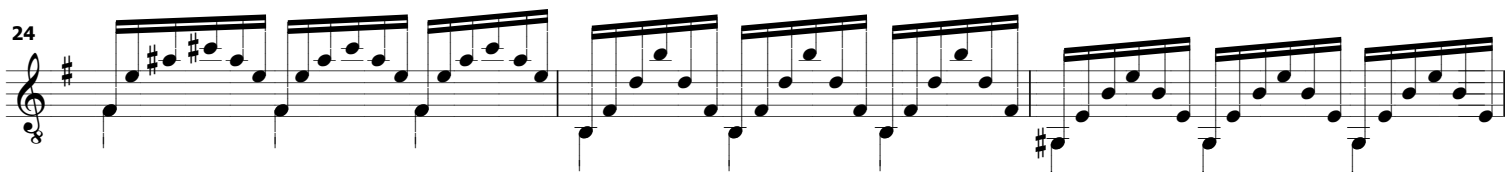

42

45

48

51

54

57

60

63

*Cadenza*