*Revisione e diteggiatura di*
*Marco e Stefano Bonfanti*

# Studio n.1

Giovanni Albini

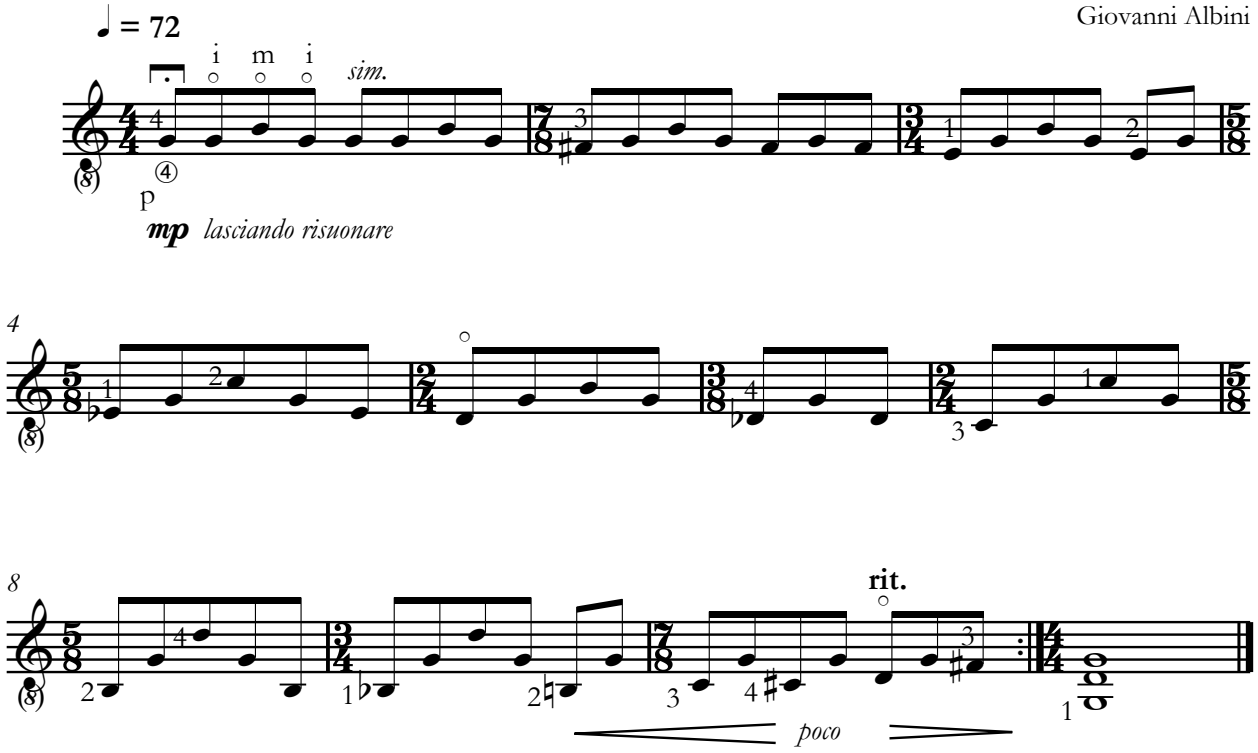


# Studio n.2

Giovanni Albini

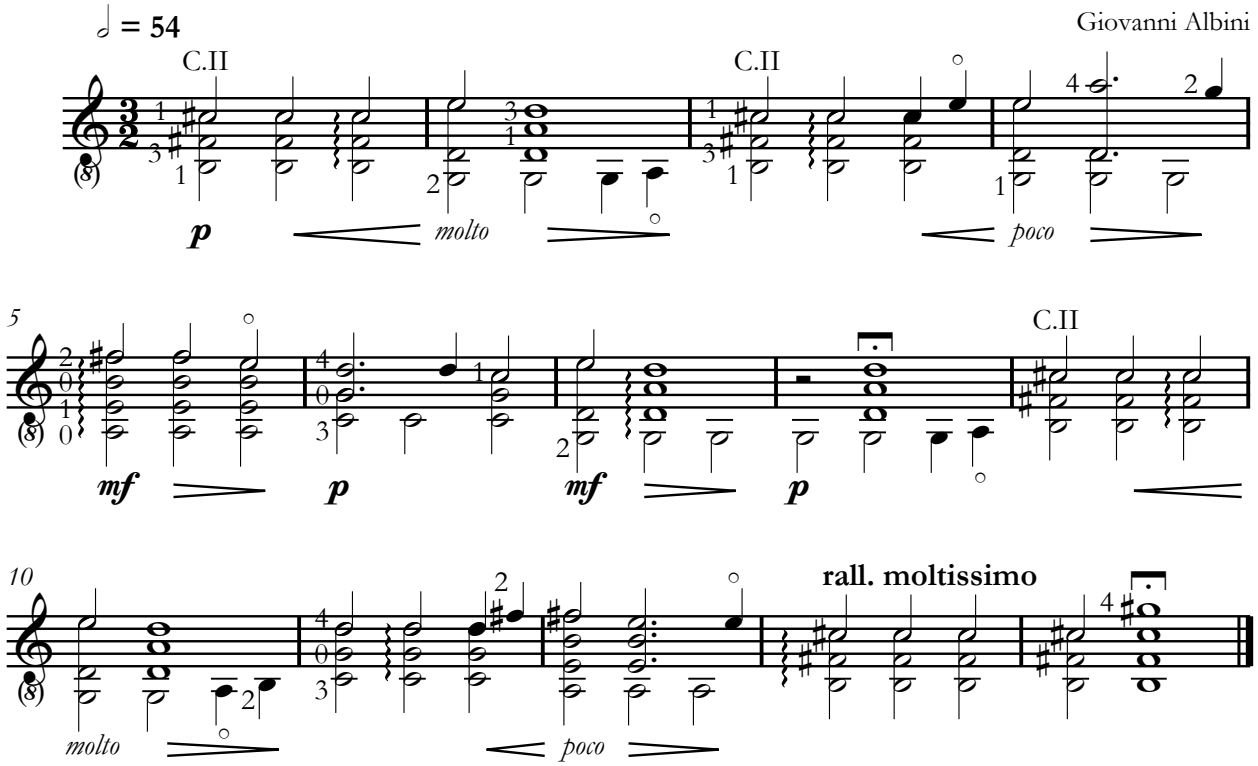


*Copyright © by Giovanni Albini, Pavia, Italia*