Heisse Stille

J.136

Canto (Soprano), 2 Tenori, Basso, Guitar

Revised and edited by Abel Nagytothy-Toth

Carl Maria von Weber
(1786-1826)

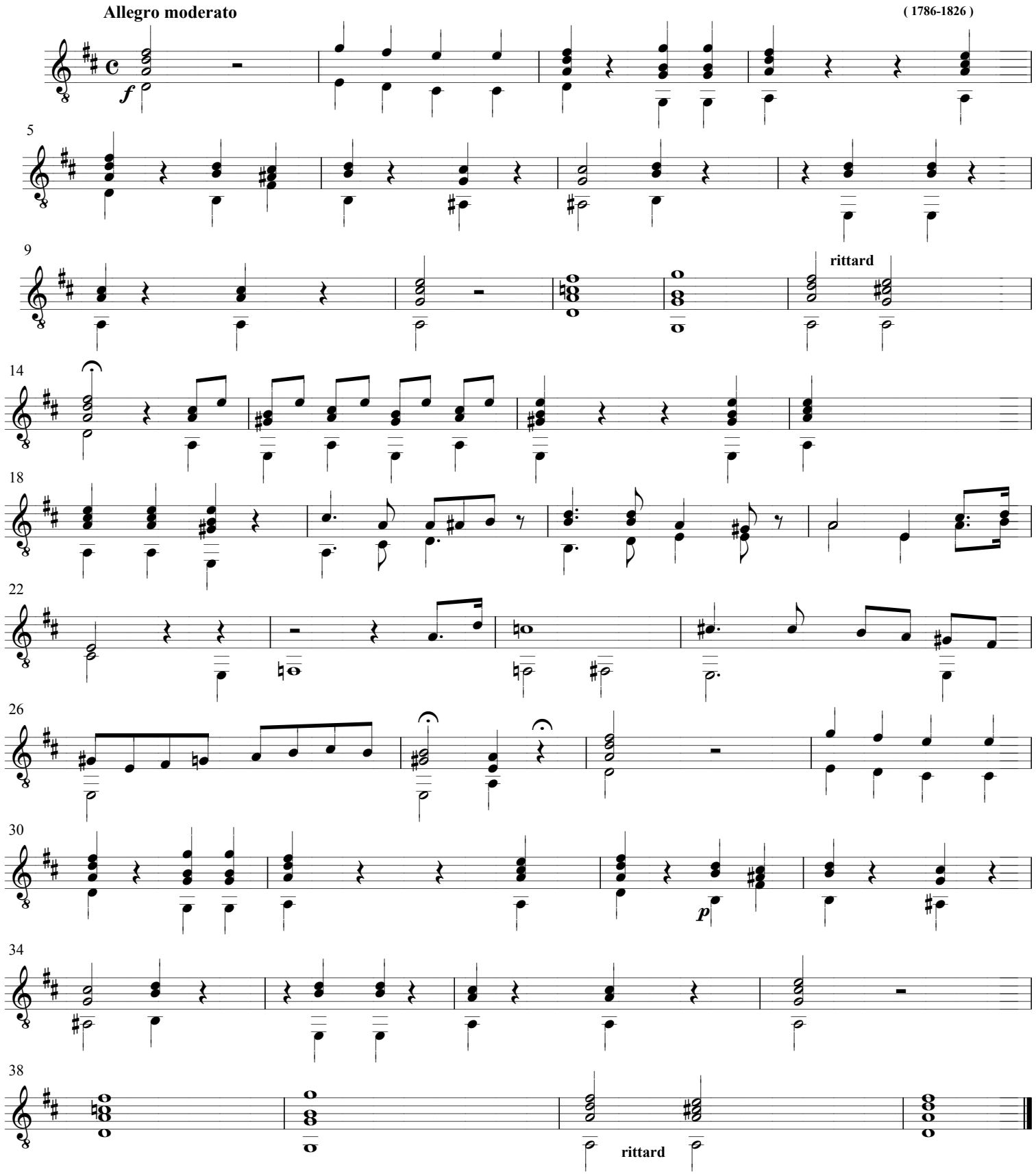

Copyright © 2007 Abel Nagytothy-Toth, Mount-Royal, QC, H3P1B1
International Copyright Secured. Made In Canada. All Rights Reserved