# Felice io me n'andrò

**Orfeo ed Euridice - Poesia del Dottor Pietro Pariati**

**Alto, Violin, Violone, Theorbo**

***senza cembalo***

**Violone**

**Revised and edited by Abel Nagytothy-Toth**

**Johann Joseph Fux**
**( 1660-1741 )**

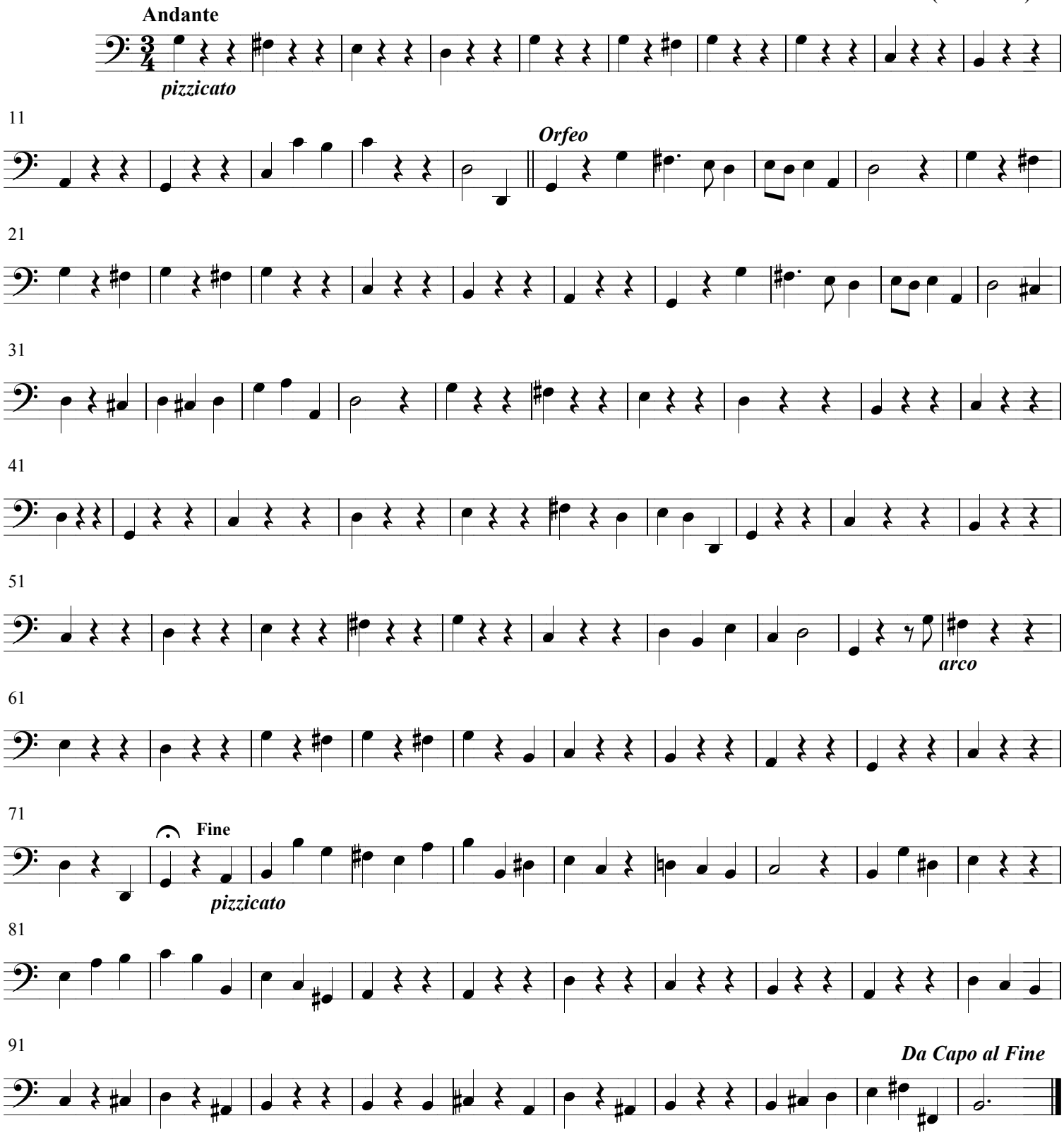


Copyright © 2007 Abel Nagytothy-Toth, Mount-Royal, QC, H3P1B1
International Copyright Secured. Made in Canada. All Rights Reserved