

Duo Concertante

Violin, Guitar

Revised & edited by Abel Nagytóthy-Toth

Alexander Wetzlar (1769-1810)

? Mozart's landlord - Mozart became godfather of his son ?

Andantino

5

9

13

17

22

26

30

34

3

38

1. *f* 2.

42

46

50

54

58

62

mancando

66

Larghetto espressivo

103

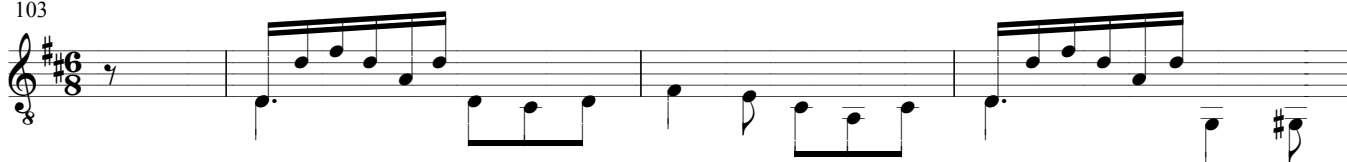

107

111

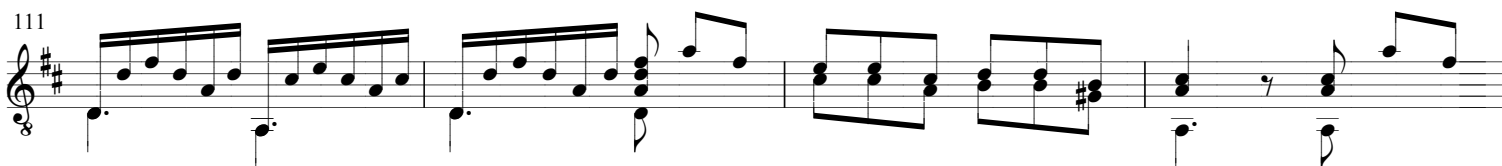

115

118

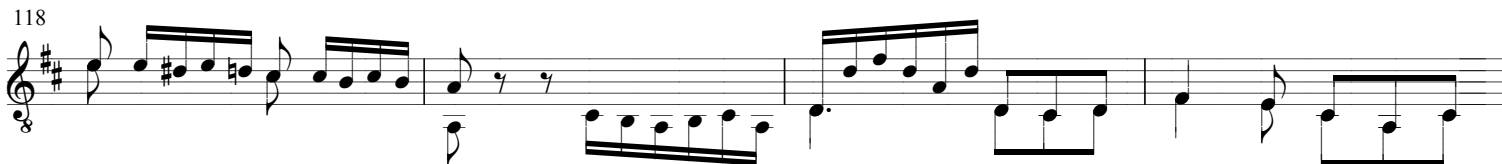

122

126

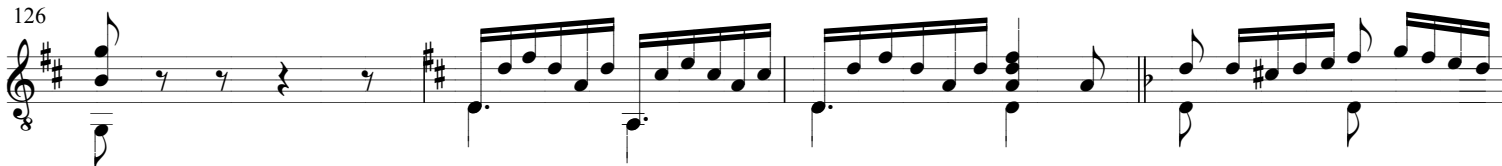

130

134

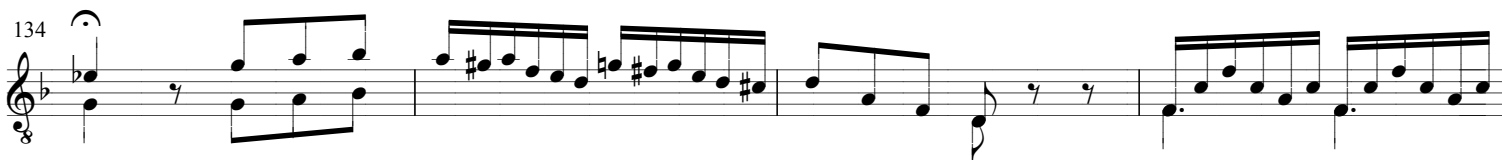

138

142

147

151

155

159

sf

163

167

171

sf

Polonese Allegretto

175

179

183

187

191

195

198

202

205

209

sf *sf*

213

sf

217

220

224

228

231

235

dolce

240

244

248

253

257

261

265

269

273

277

p *sf*

sf

dolce

sf
