

Sonate I

(Composed before 1797)
Viola, Guitar (5 Strings)

Revised & edited by Abel Nagytóthy-Toth
Allegro Moderato

Pierre Toulouse
(XVIII .)

64

72

81

87

93

99

105

111

120

126

131 Adagio

191 Rondò Walzer

204

219

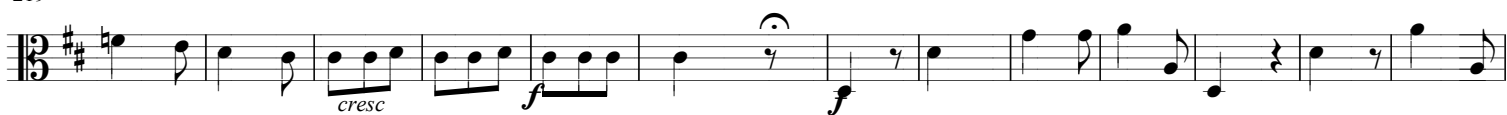

232

257

264

288

300

313

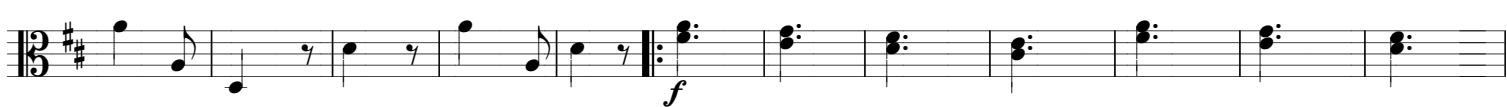

325

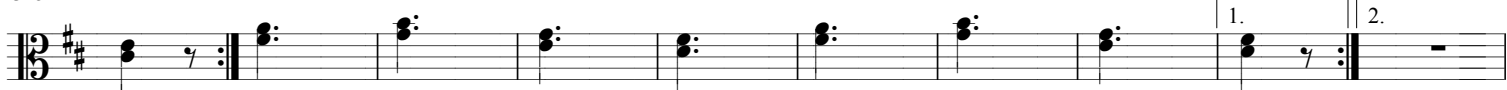

335

342

Andante con Variazioni

Fine

sempre piano

350

D. C.

358 Var: 1

Fine

366

D. C.

374 Var. 2

Fine

382

D. C.

390

Var. 3

Fine

398

D. C.

406 **Var. 4** **Fine**

414 **D. C.**

422 **Var. 5** **Fine**

430 **D. C.**

438 **Var. 6** **Fine**

446 **D. C.**

454 **Var. 7** **Fine**

462 **D. C.**

470 **Var. 8** **Fine**

478 **D. C.**