

Studenten Music

2 Instruments, Violoncello, 3 Lutes (Guitars)

Revised & edited by Abel Nagytóthy-Toth

Johann Rosenmüller

(1619-1684)

Paduan

9

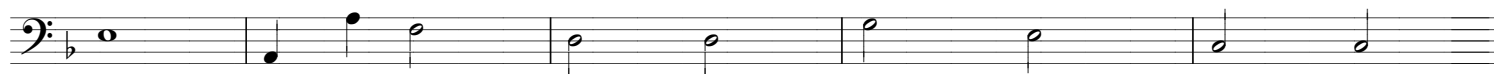

14

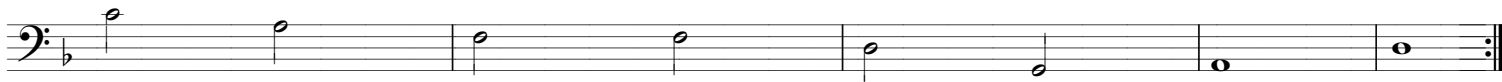

19

23

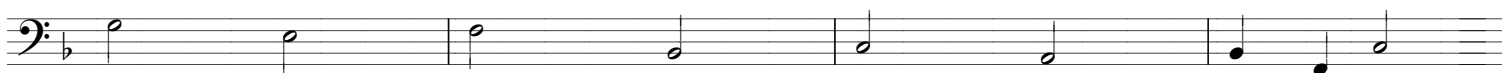

27

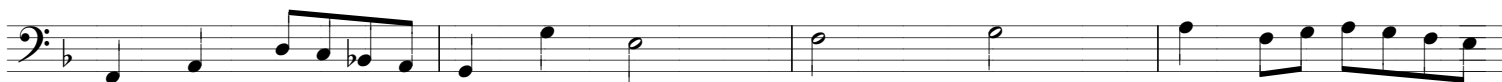

31

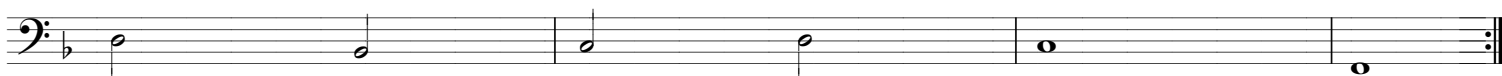

35

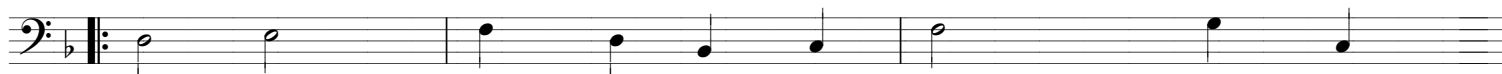

38

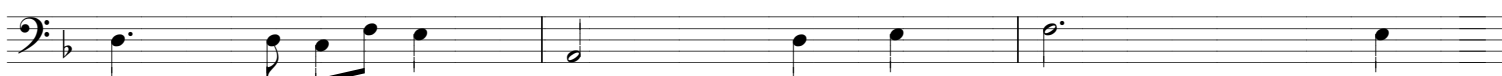

41

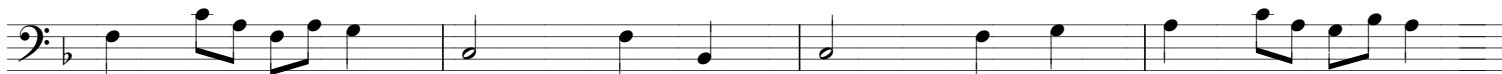

45

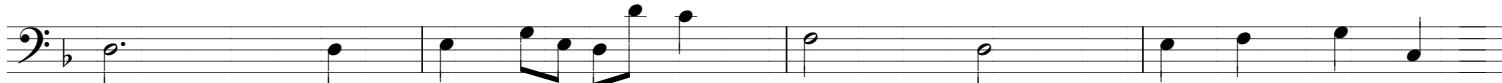

49

Alemanda

53

57

61

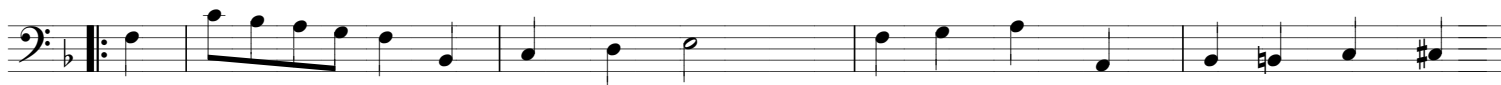

66

Courant

70

77

85

93

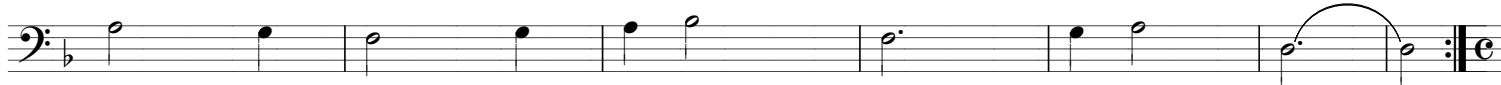

Ballo

100 **Adagio**

104

Allegro

108

Sarabanda

112

116

120

124
