

Terzett

Flute, Viola, Guitar

Revised and edited by Abel Nagytothy-Toth

Raphael Dressler (Drehler)
(1784-1835)

Allegro Moderato

69

p *f* *sf*

76

p

83

p

91

f

99

ff *pp* *p*

114

p

121

f *ff* *p*

128

p

136

p

143

150

156

162

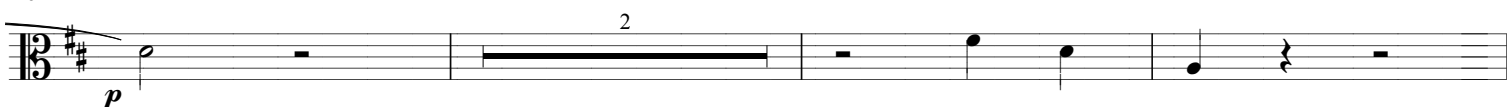

167

170

175

181

188

195 Rondo Allegretto

195 *p*

207

215 *3*

225 *3* *f* *sf*

235 *sf* *p* *pp* *4* *p*

246 *3* *f* *sf*

256 *sf* *p* *sf* *sf* *sf*

264 *2* *p*

273 *pp*

280

295

304

315

325

333

343

355

368

375 Menuetto Allegretto

384

395

405

415

423

433 Trio

442

454

463 Adagio

474

483

494

505

515

519

525

533
