

# Terzett

Flute, Viola, Guitar

Revised and edited by Abel Nagytóthy-Toth

Raphael Dressler (Drehselr)  
(1784-1835)

**Allegro Moderato**

*p dolce*

11

16

26

31

38

48

54

60

*f*

*f*

*mf*

*dim.*

*pp*

*ff sf*

*sf*

68 *sf* *pp*

71 *pp* *p*

74 *f* *f* *f* *p*

77 *p*

85

92 *p* *pp*

102

111

121 *f* *p*

132

139

146

152

162

167

172

176

187

195 **Rondo Allegretto**

258

262

269

280

288

296

310

319

326

334

4

*p*

343

347

351

355

*f*

358

361

*tr*

*tr*

367

*rit.*

371

*pp*

*ff*

*sf*

$\frac{3}{4}$

### Menuetto Allegretto

375

*f sf p f sf*

382

*p*

389

*p*

396

*f sf rit. p a tempo*

404

*f*

413

*sf rit. f sf p f a tempo*

421

*sf p*

425

429

*Fine*

433

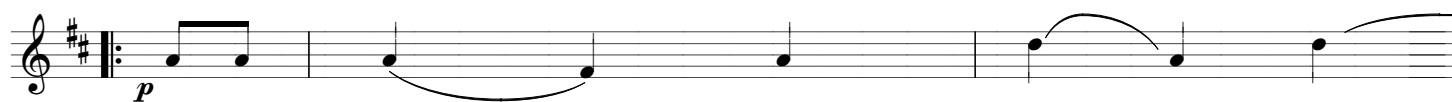
**Trio**

436

439

442

446

449

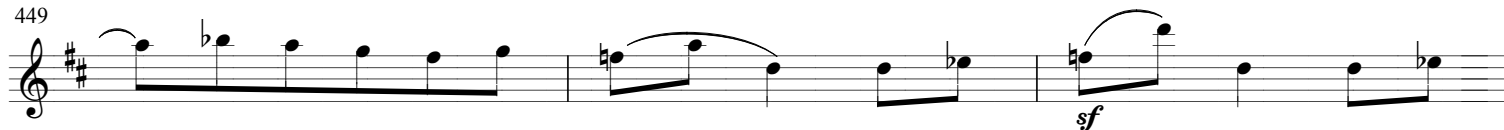

452

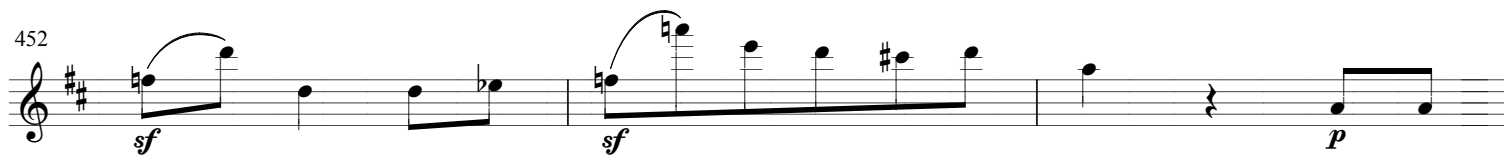

455

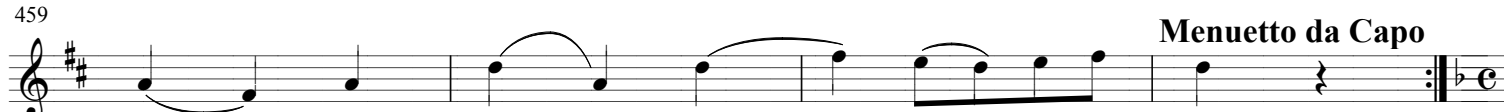

459

**Menuetto da Capo**

463 Adagio

509

*p* *sf* *sf*

513

3 *p*

520

523

525

6 6 3

527

6 3

529

532

535

*f* 6 3