

Duo Concertant II

Op.7

French Horn in D/E (Violin), Guitar

Revised & edited by Abel Nagytothy-Toth

A. Corret (jeune)
(XIX)

Allegretto Moderato ♩ = 104

French Horn
in D

4

8

12

16

20

24

31

36

40

43

46

49

53

56

59

cresc

62

65

68

71

75 **Lento espressivo** ♩ = 80

105

108

111

113

116

119

121

124

127

130

133 **Andante** ♩ = 104
French Horn in E
dolce

139

145

150

7

162

168

174

180

dolce

186

192

pp *smorz.* *ff*

198 **Minuetto Grazioso** ♩ = 112

Rondo Allegretto ♩ = 84

234

238

242

246

250

254

258

262

266

270

274

278

282

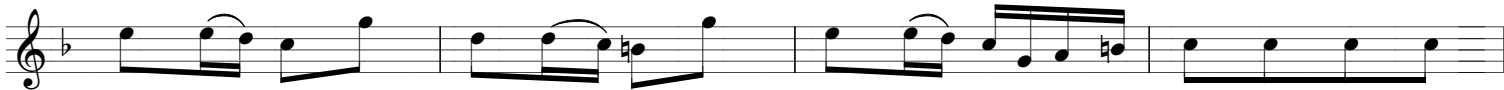

286

290

294

298

302

306

310

