

Amusement pour le beau Monde

Op.35

Violin, Violoncello, 2 Guitars

Revised & edited by Abel Nagytothy-Toth

Franz Baron de Boecklin
(1745-1813)

Larghetto

Guitar II

45 **Allgeretto**

83

89

93

98

103

108

112

117

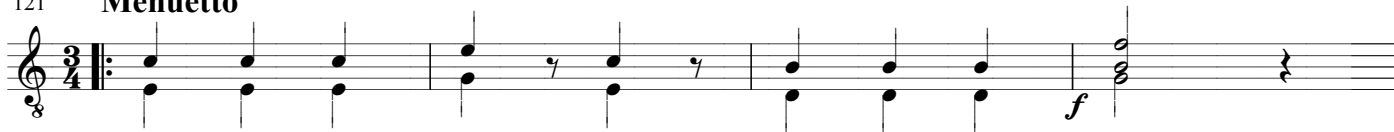
121 **Menuetto**

125

129

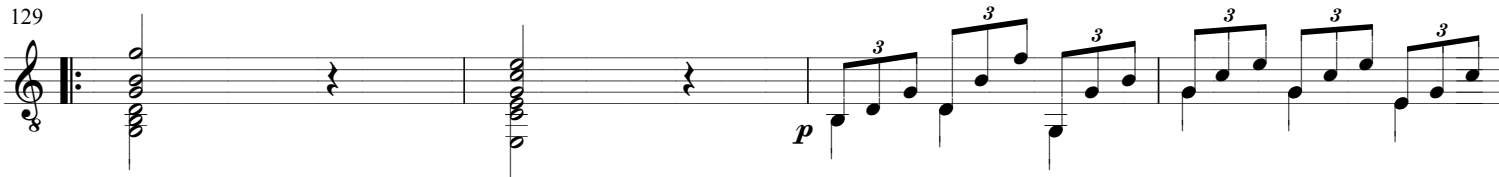

133

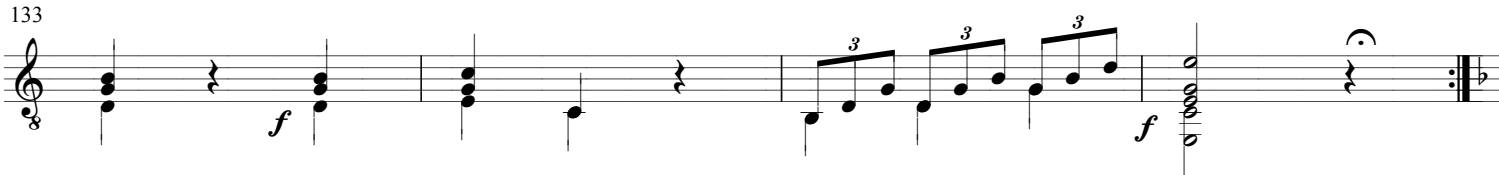
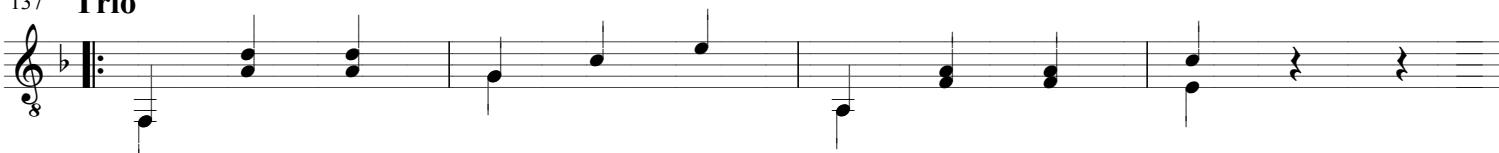
137 **Trio**

141

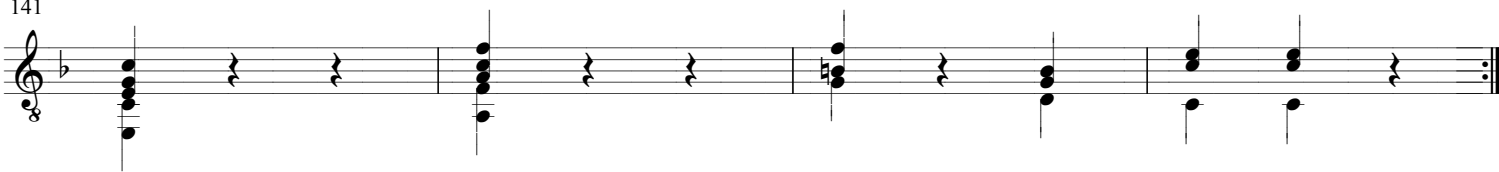

145

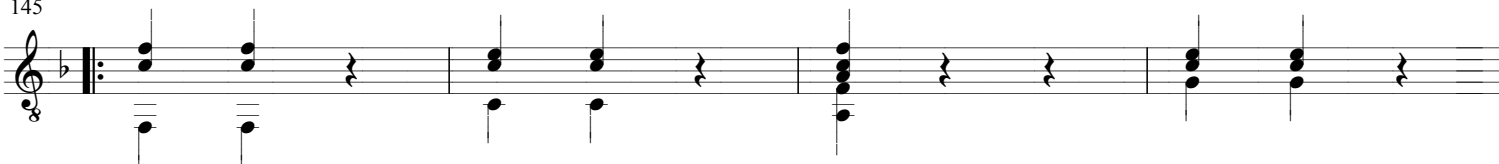

149

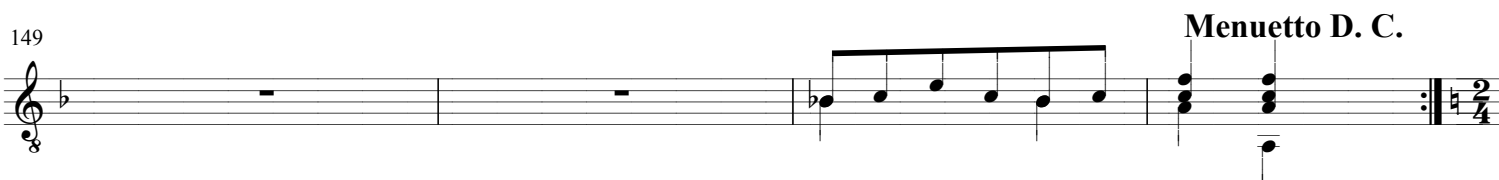
**Menuetto D. C.**

153 **Ecosaise**

169 **Trio**

Ecosaise D. C.