

Amusement pour le beau Monde

Op.35

Violin, Violoncello, 2 Guitars

Revised & edited by Abel Nagytóthy-Toth

Franz Baron de Boecklin
(1745-1813)

Larghetto

Guitar I

7

11

19

26

32

36

40

45 **Allgeretto**

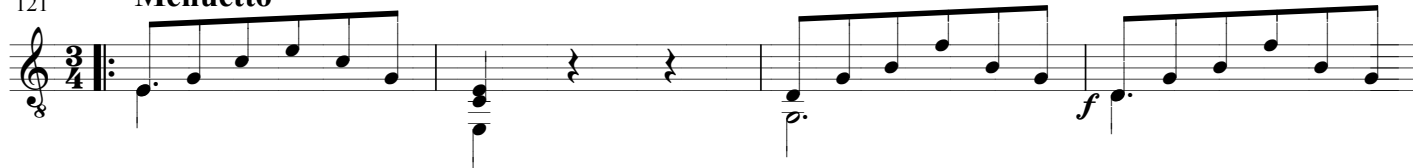
121 **Menuetto**

125

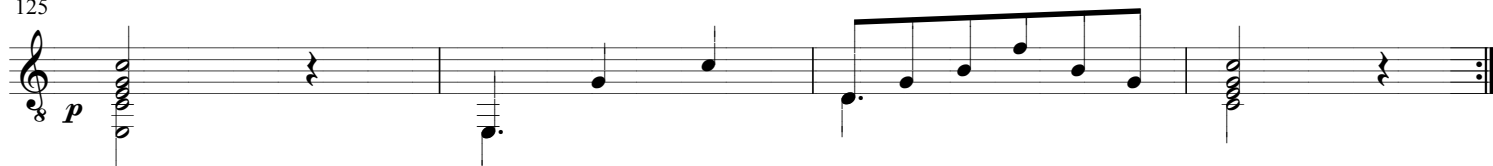

129

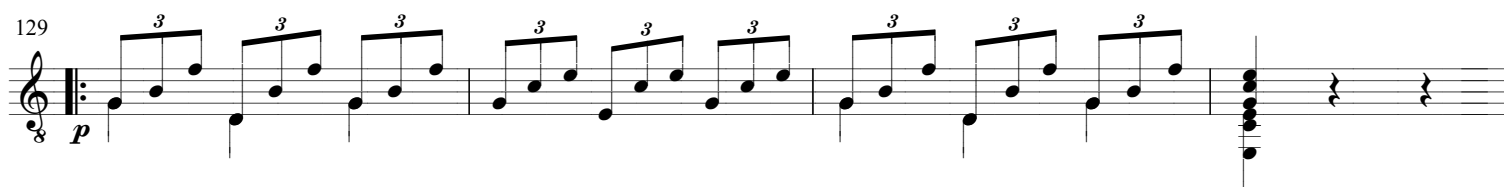

133

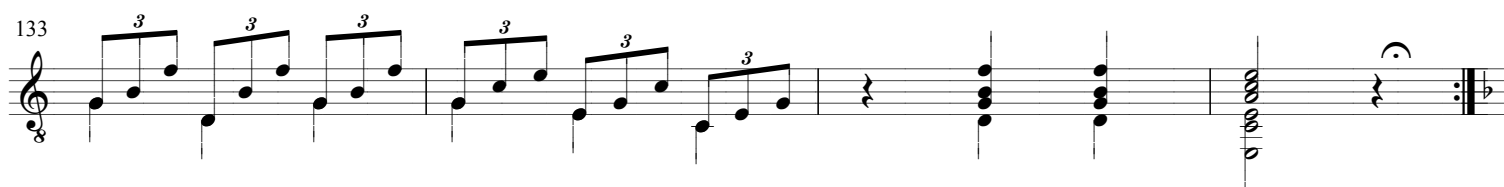
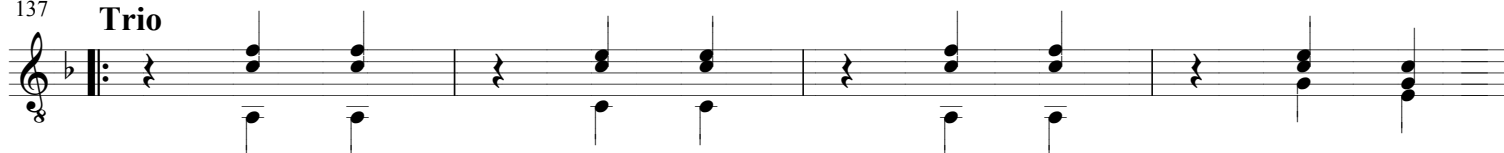
137 **Trio**

141

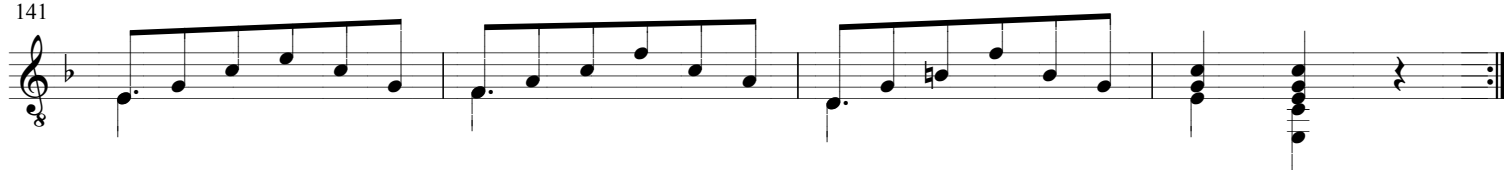

145

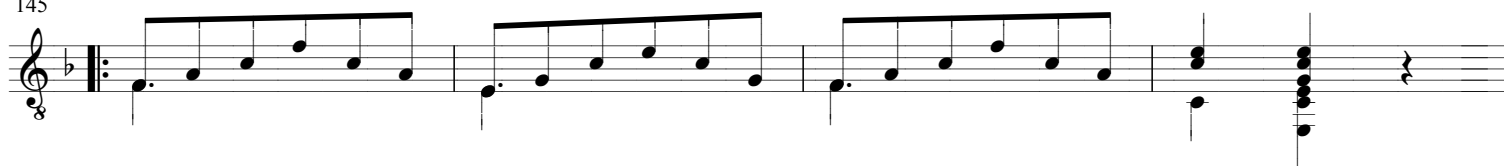

149

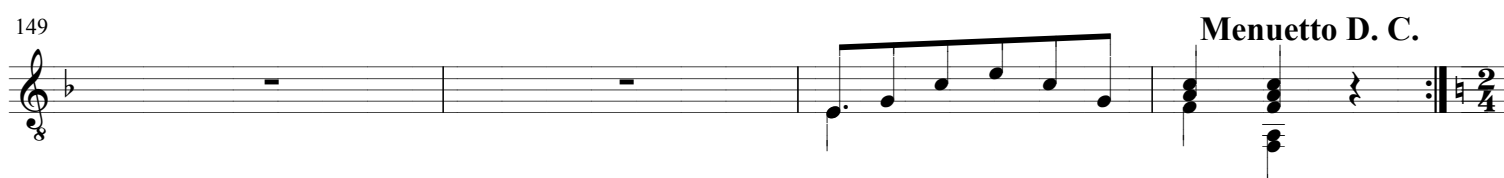
**Menuetto D. C.**

Ecoisaise

153

157

161

165

169

Trio

173

177

181

Ecoisaise D. C.
